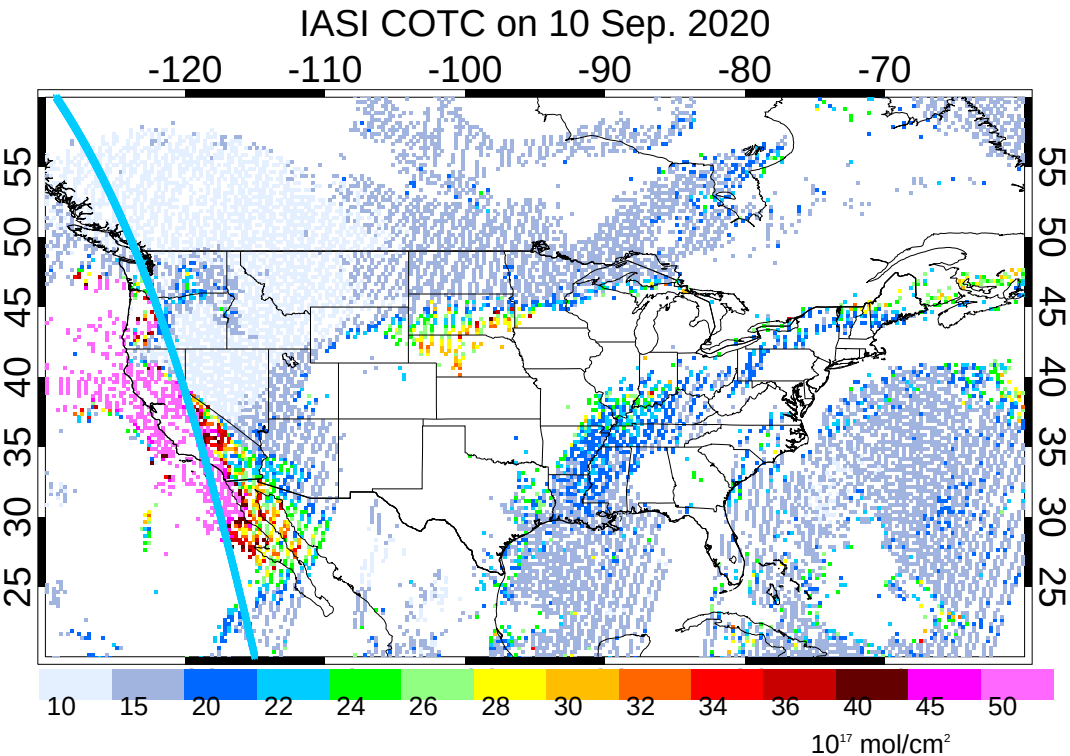
IASI COTC on 10 Sep. 2020
-120
-110
-100
-90
-80
-70
55
50
45
40
35
30
25
10
15
20
22
24
26
28
30
32
34
36
40
45
50
10^{17} mol/cm^2